

JACKSON COUNTY GEODETIC CONTROL

STATION: WB012

DESCRIPTION:

BRASS DISK SET IN CONCRETE RECESSED APPROXIMATELY 0.3 FEET BELOW GROUND. POINT IS LOCATED IN THE MEDIAN OF U.S. 129 / GA 15 / JEFFERSON ROAD ON THE WEST SIDE OF THE INTERSECTION WITH KERI LANE AND APPROXIMATELY 0.6 MILE NORTHWEST OF THE JACKSON COUNTY / CLARKE COUNTY LINE. POINT IS 6.8 FEET SOUTH OF THE EDGE OF PAVEMENT OF THE NORTHBOUND LANES OF U.S. 129, 5.8 FEET NORTH OF THE EDGE OF PAVEMENT OF THE SOUTHBOUND LANES OF U.S. 129, 10.6 FEET WEST OF THE EDGE OF PAVEMENT TOWARD THE KERI LANE INTERSECTION AND 31.4 FEET EAST OF A DROP INLET IN THE MEDIAN.

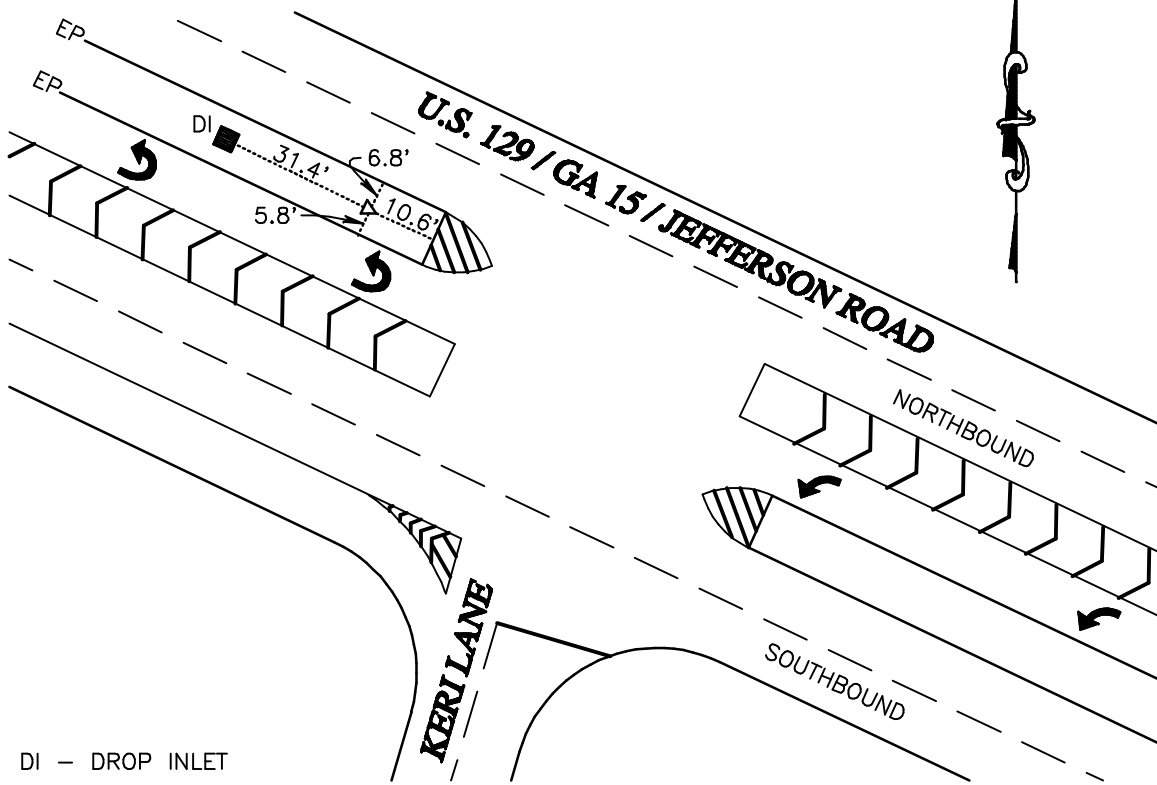

DI - DROP INLET

HORIZONTAL CONTROL

GEORGIA STATE PLANE COORDINATE SYSTEM
WEST ZONE, NAD 83, NSRS 2007

NORTHING (U.S. SURVEY FEET): 1458477.63
EASTING (U.S. SURVEY FEET): 2509499.10
SCALE FACTOR: 0.99991716

LATITUDE: 34° 00' 26.5714" N
LONGITUDE: 83° 27' 50.6869" W

DATE ESTABLISHED: APRIL 15, 2008

DATE OF LAST RECOVERY:

VERTICAL CONTROL

NAVD 88/ GEOID 03
ORTHOMETRIC ELEVATION: 822.18 FEET
ELLIPSOID HEIGHT: 726.23 FEET
GEOID SEPARATION: -95.95 FEET

PREPARED BY
**WOOD BROTHERS
& SCOTT, INC.**
Land Surveying
Civil Engineering & Land Planning

345 STOREY LANE
JEFFERSON, GA. 30549
(706) 387-0075

