Jackson County, GA
2040 Future Land Use
Comprehensive Plan
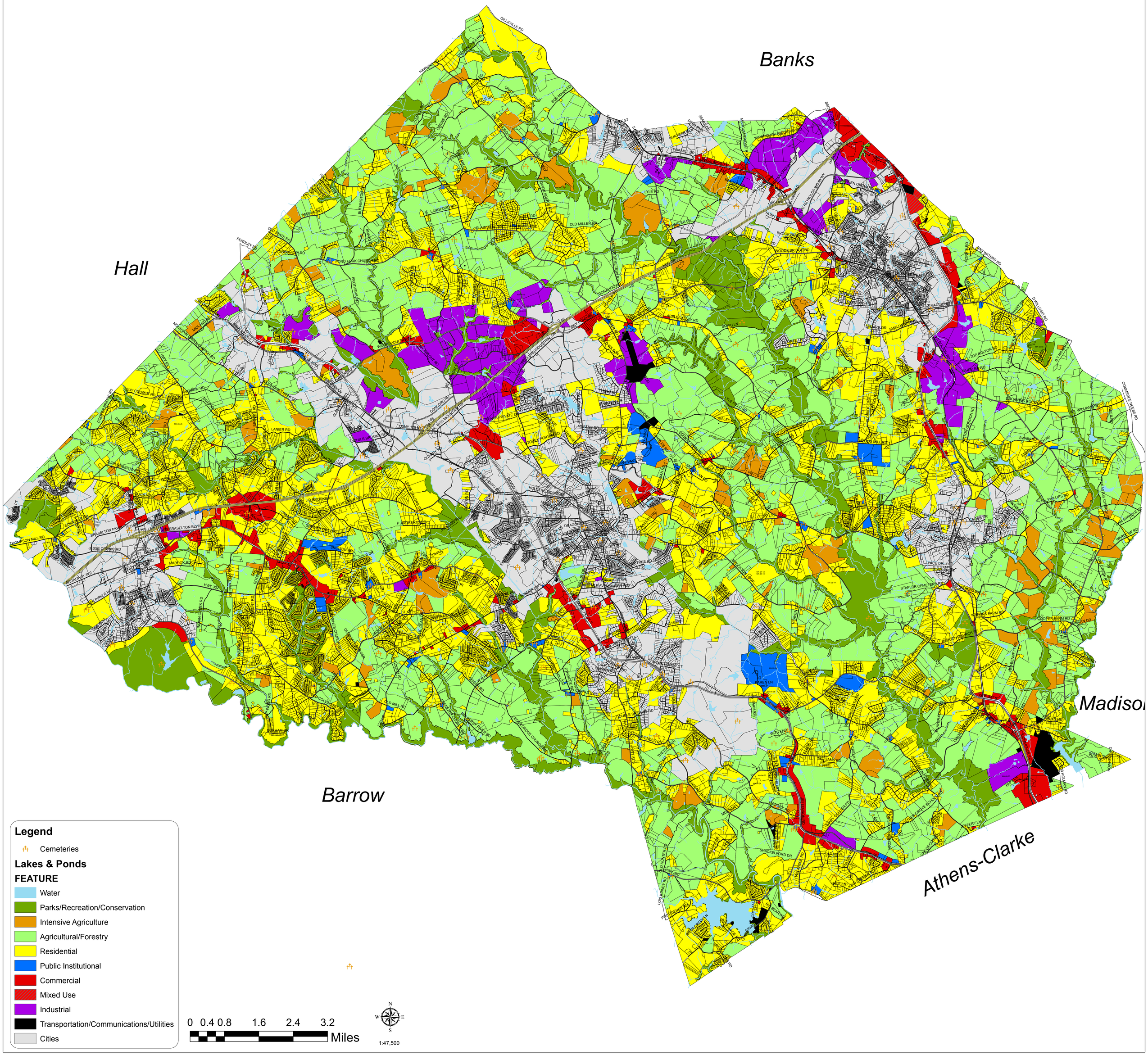
Map printed 7/10/2015 FINAL MAP