Jackson County, GA
2040 Character Area Comprehensive Plan
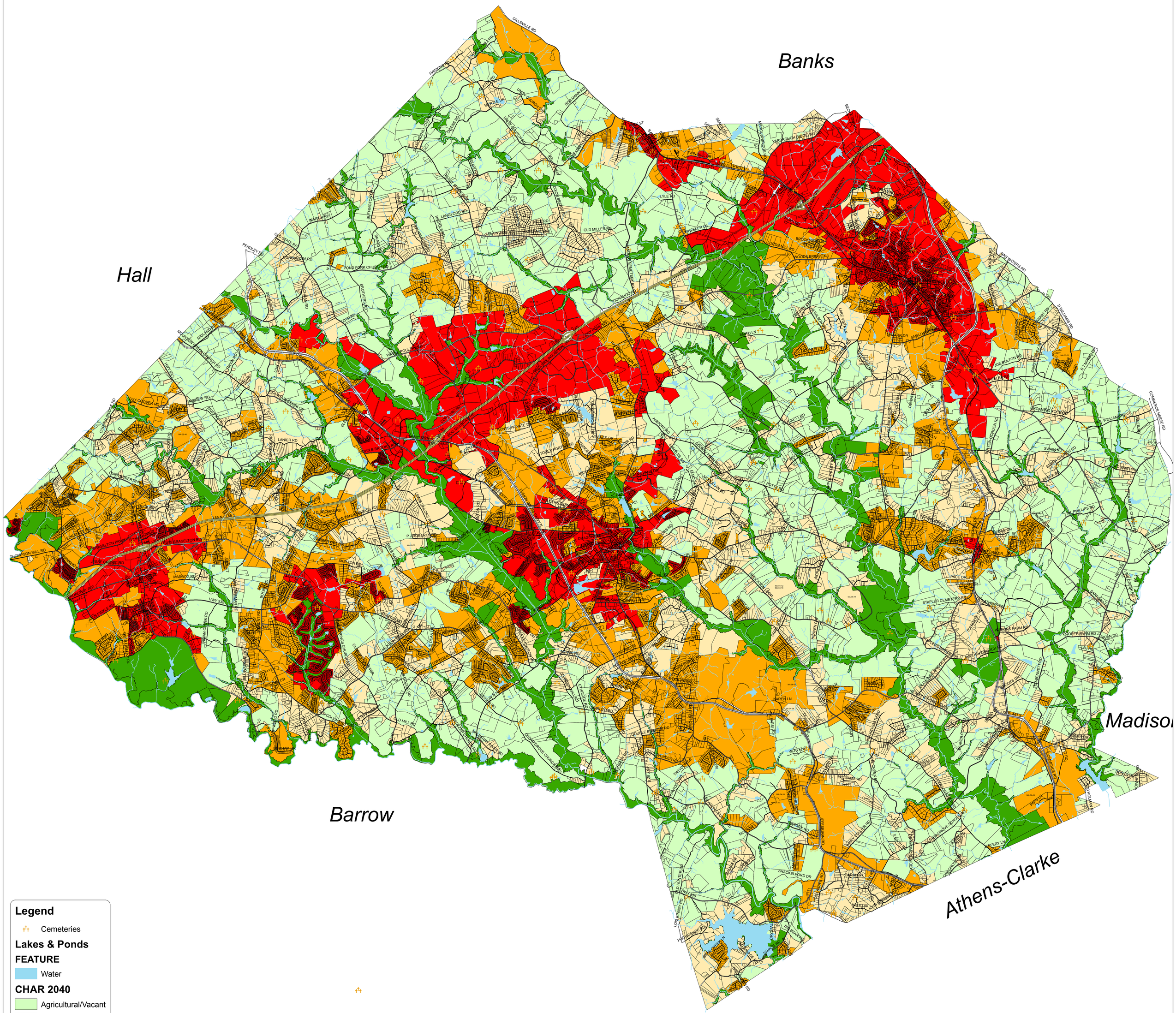
Map printed 7/10/2015 FINAL MAP