Jackson County, GA
Character Areas 2030

Comprehensive Plan

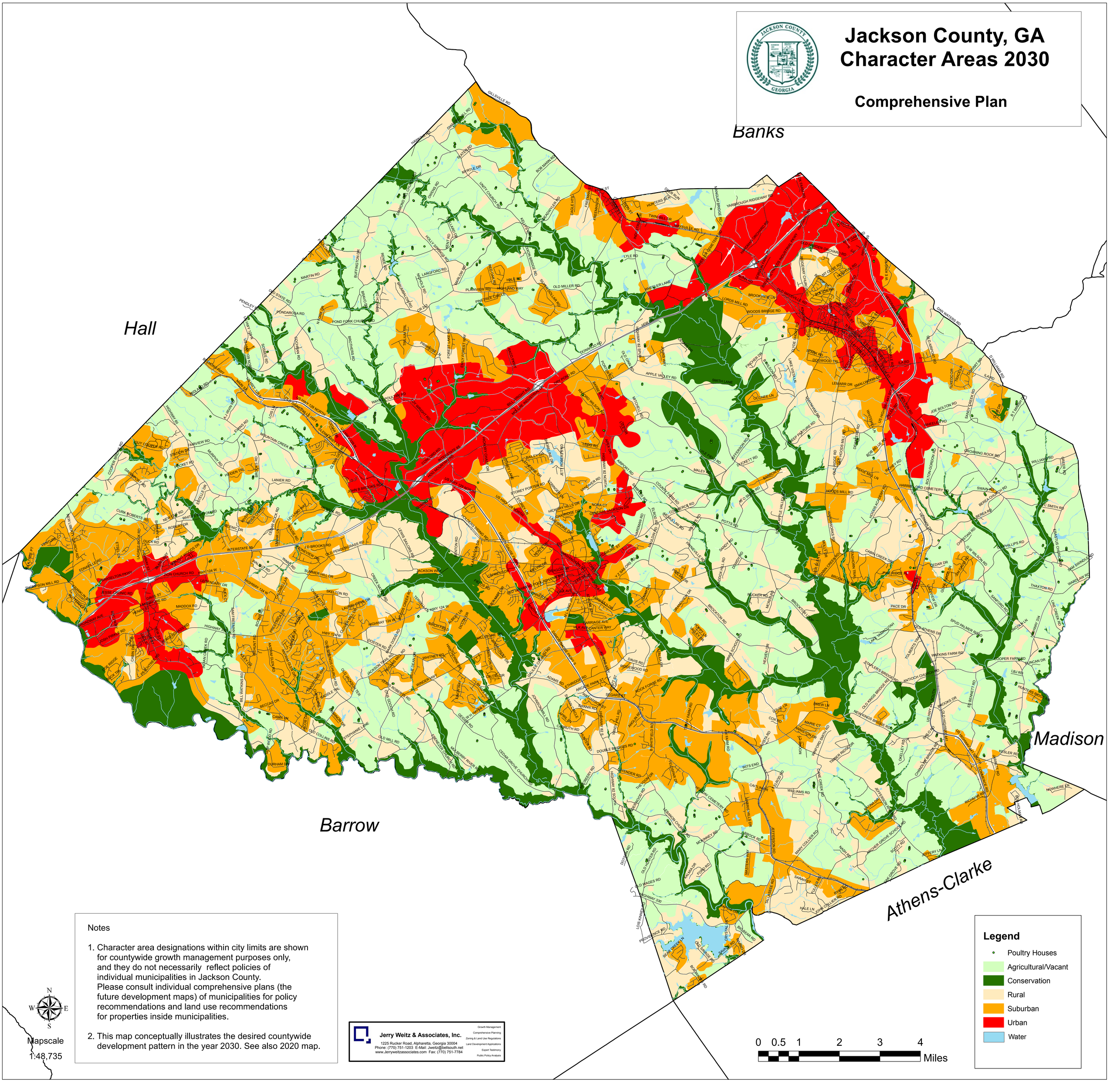

Notes

1. Character area designations within city limits are shown for countywide growth management purposes only, and they do not necessarily reflect policies of individual municipalities in Jackson County. Please consult individual comprehensive plans (the future development maps) of municipalities for policy recommendations and land use recommendations for properties inside municipalities.

2. This map conceptually illustrates the desired countywide development pattern in the year 2030. See also 2020 map.

Jerry Weitz & Associates, Inc.
1225 Rucker Road, Alpharetta, Georgia 30004
Phone: (770) 751-1203 E-Mail: Jweitz@bellsouth.net
www.Jerryweitzassociates.com Fax: (770) 751-7784

Growth Management
Comprehensive Planning
Zoning & Land Use Regulations
Land Development Applications
Expert Testimony
Public Policy Analysis