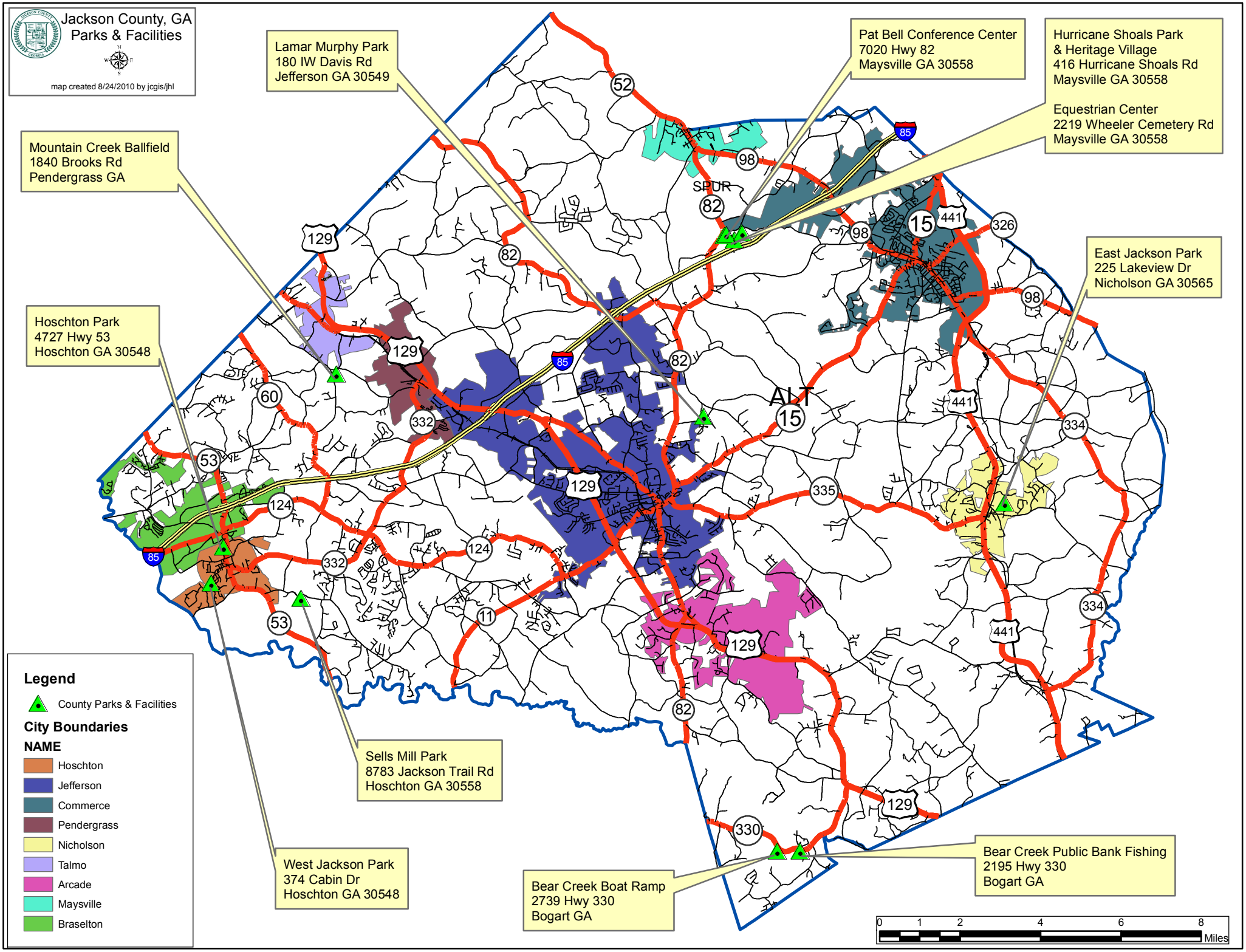
Jackson County, GA
Parks & Facilities
map created 8/24/2010 by jcgis/jhl
Lamar Murphy Park
180 IW Davis Rd
Jefferson GA 30549
Pat Bell Conference Center
7020 Hwy 82
Maysville GA 30558
Hurricane Shoals Park
& Heritage Village
416 Hurricane Shoals Rd
Maysville GA 30558
Equestrian Center
2219 Wheeler Cemetery Rd
Maysville GA 30558
Mountain Creek Ballfield
1840 Brooks Rd
Pendergrass GA
East Jackson Park
225 Lakeview Dr
Nicholson GA 30565
Hoschton Park
4727 Hwy 53
Hoschton GA 30548
Sells Mill Park
8783 Jackson Trail Rd
Hoschton GA 30558
West Jackson Park
374 Cabin Dr
Hoschton GA 30548
Bear Creek Boat Ramp
2739 Hwy 330
Bogart GA
Bear Creek Public Bank Fishing
2195 Hwy 330
Bogart GA
Legend
County Parks & Facilities
City Boundaries
NAME
Hoschton
Jefferson
Commerce
Pendergrass
Nicholson
Talmo
Arcade
Maysville
Braselton
0 1 2 4 6 8 Miles