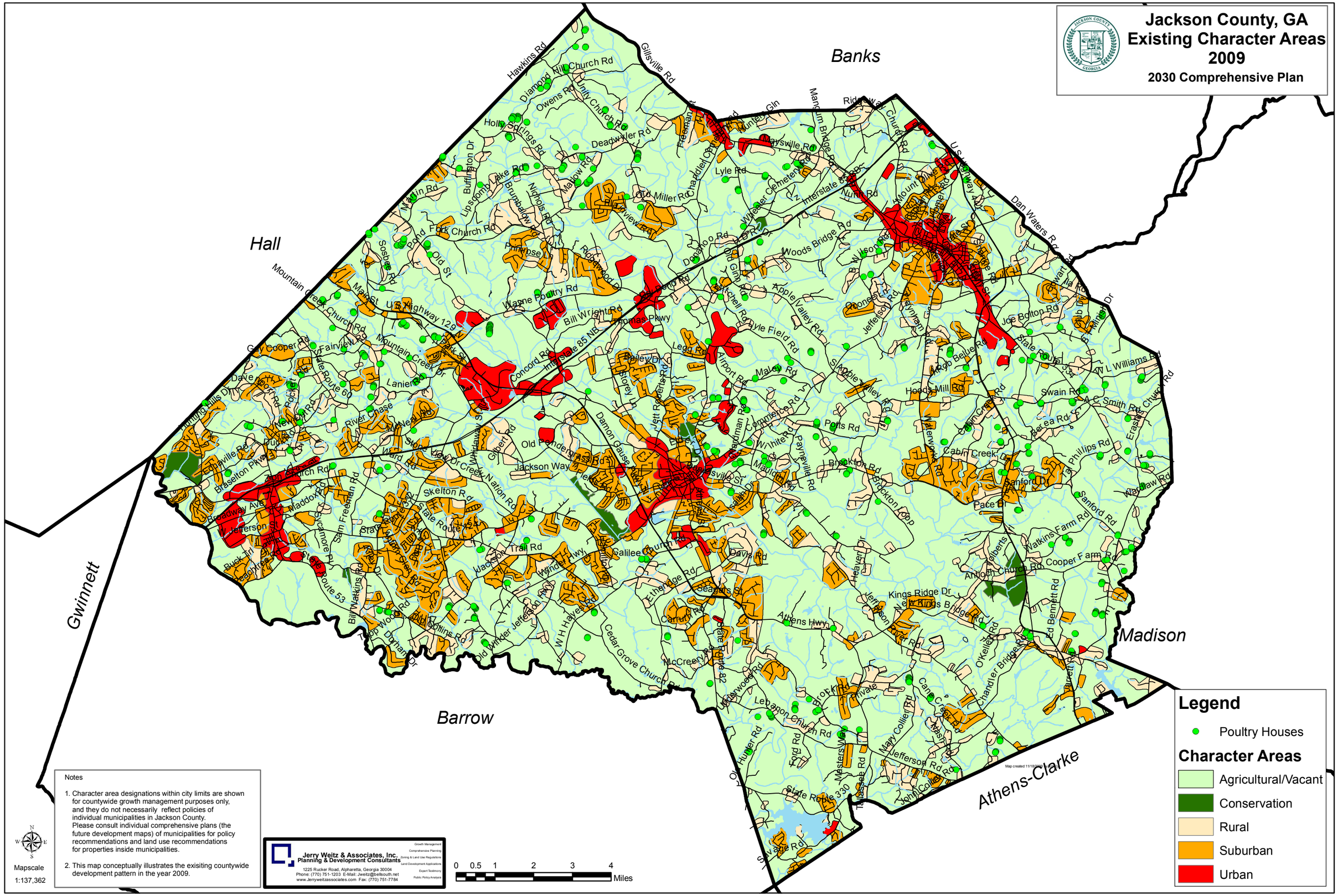Jackson County, GA
Existing Character Areas
2009
2030 Comprehensive Plan