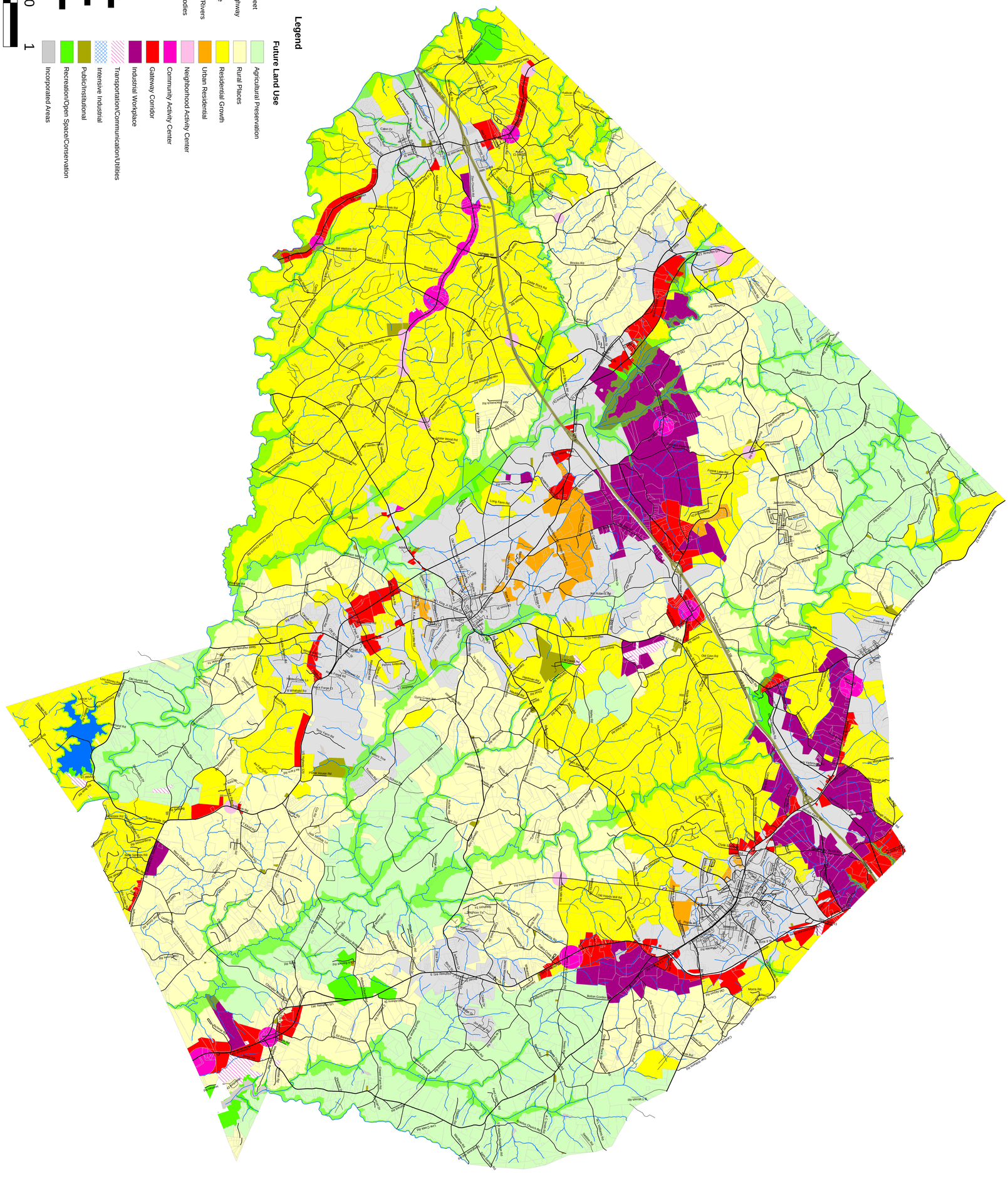

Map Created: November 21, 2006
Amendments Finalized After Public Hearings
by BOC Action: November 20, 2006
Original Land Use Map (9/8/2003)
Parcel Layer 2001
Incorporated Areas 2004

Jackson County, Georgia
Future Land Use Map

Jackson County
Public Development
Planning Division

67 Athens Street
Jefferson, Georgia 30549
706-367-5908