

JACKSON COUNTY GEODETIC CONTROL

STATION: WB017

DESCRIPTION:

BRASS DISK SET IN CONCRETE RECESSED APPROXIMATELY 0.3 FEET BELOW GROUND. POINT IS LOCATED IN THE RIGHT OF WAY ON THE EAST SIDE OF THE INTERSECTION OF JACKSON TRAIL ROAD AND CABOTS CREEK DRIVE AND APPROXIMATELY 4 MILES SOUTHWEST OF THE CITY OF JEFFERSON. POINT IS 5 FEET EAST OF THE EDGE OF PAVEMENT AND 4 FEET SOUTH OF A DOUBLE-WING CATCH BASIN.

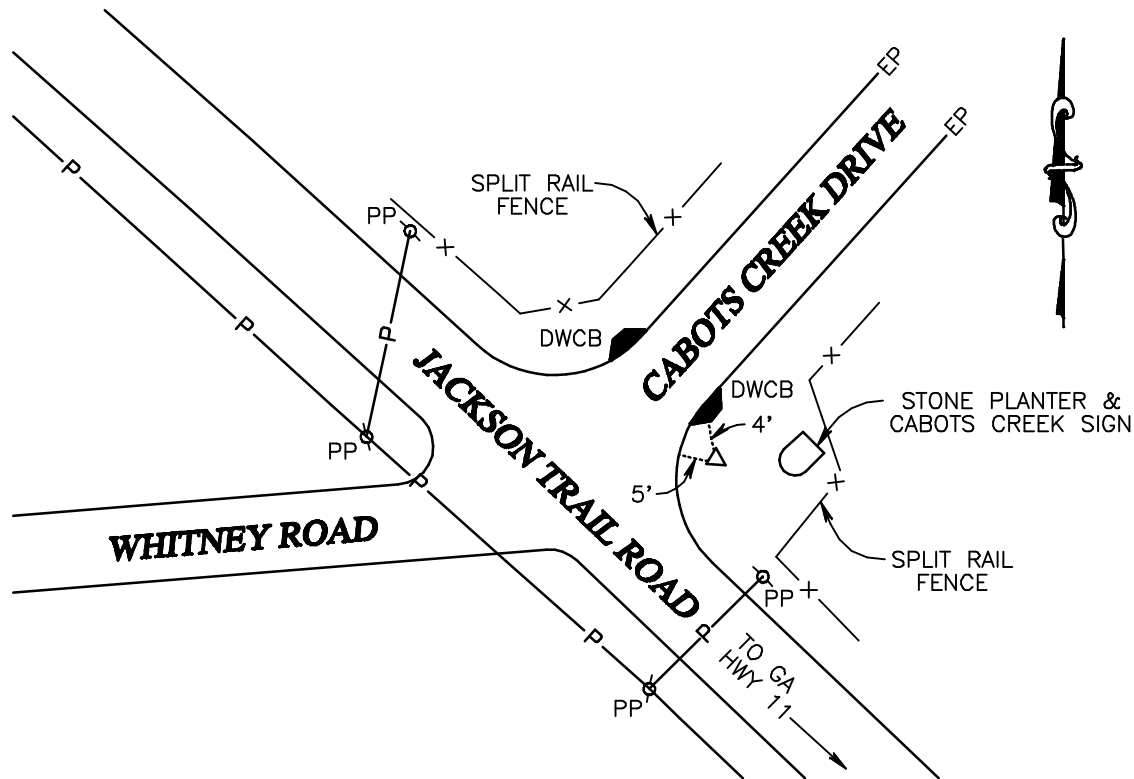

HORIZONTAL CONTROL

GEORGIA STATE PLANE COORDINATE SYSTEM
WEST ZONE, NAD 83, NSRS 2007

NORTHING (U.S. SURVEY FEET): 1487908.67
EASTING (U.S. SURVEY FEET): 2457354.02
SCALE FACTOR: 0.99989554

LATITUDE: 34° 05' 20.8325" N
LONGITUDE: 83° 38' 08.2983" W

DATE ESTABLISHED: APRIL 15, 2008

DATE OF LAST RECOVERY:

VERTICAL CONTROL

NAVD 88/ GEOID 03
ORTHOMETRIC ELEVATION: 808.68 FEET
ELLIPSOID HEIGHT: 711.74 FEET
GEOID SEPARATION: -96.94 FEET

PREPARED BY
**WOOD BROTHERS
& SCOTT, INC.**
Land Surveying
Civil Engineering & Land Planning

345 STOREY LANE
JEFFERSON, GA. 30549
(706) 387-0075

