

# JACKSON COUNTY GEODETIC CONTROL

**STATION: WB016**

**DESCRIPTION:**

BRASS DISK SET IN CONCRETE RECESSED APPROXIMATELY 0.3 FEET BELOW GROUND. POINT IS LOCATED IN THE RIGHT OF WAY ON THE WEST SIDE OF GA HIGHWAY 332, 51 FEET SOUTH OF ITS INTERSECTION WITH SKELTON ROAD AND APPROXIMATELY 4 MILES EAST OF THE CITY OF BRASELTON. POINT IS 7 FEET WEST OF THE EDGE OF PAVEMENT, 39 FEET NORTH OF THE END OF CURB AT THE ENTRANCE TAPER TO A PAVED DRIVE TO BUILDING #4418 AND 25 FEET SOUTH OF A TELEPHONE BOX.

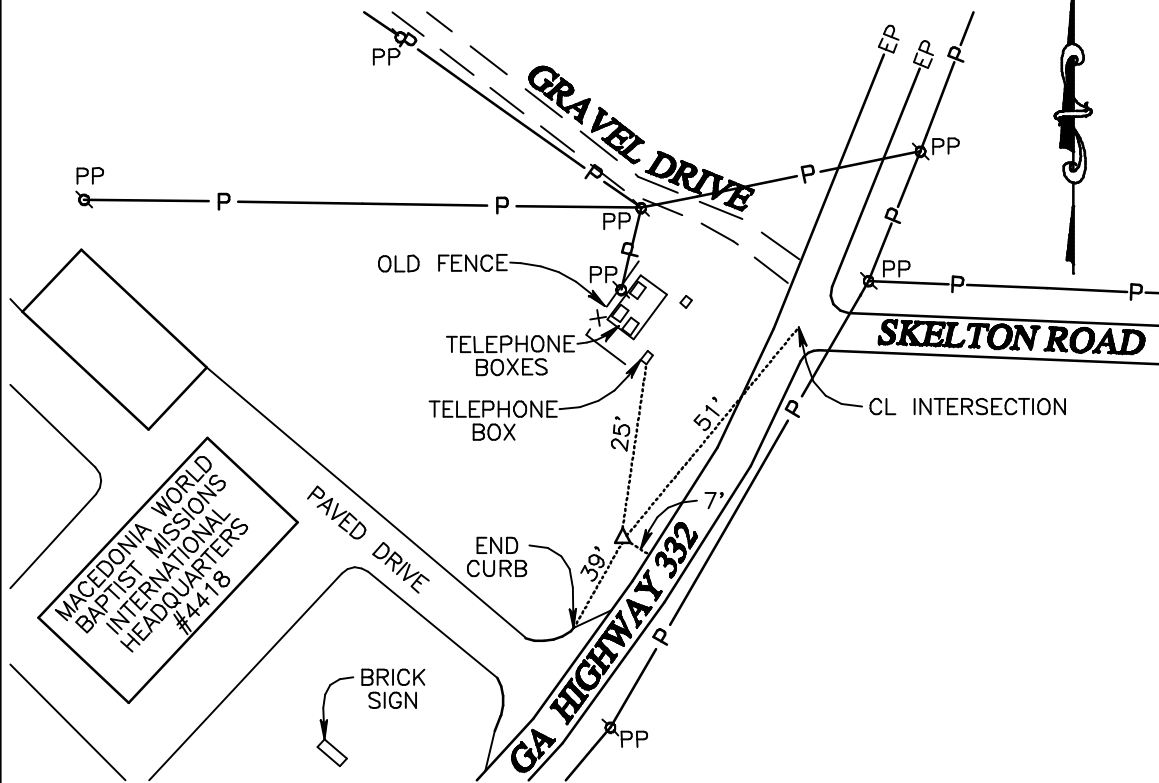

**HORIZONTAL CONTROL**

GEORGIA STATE PLANE COORDINATE SYSTEM  
WEST ZONE, NAD 83, NSRS 2007

NORTHING (U.S. SURVEY FEET): 1495631.41  
EASTING (U.S. SURVEY FEET): 2438387.12  
SCALE FACTOR: 0.99988248

LATITUDE: 34° 06' 38.1495" N  
LONGITUDE: 83° 41' 53.4030" W

DATE ESTABLISHED: APRIL 15, 2008

DATE OF LAST RECOVERY:

**VERTICAL CONTROL**

NAVD 88/ GEOID 03  
ORTHOMETRIC ELEVATION: 944.53 FEET  
ELLIPSOID HEIGHT: 847.43 FEET  
GEOID SEPARATION: -97.10 FEET

PREPARED BY  
**WOOD BROTHERS  
& SCOTT, INC.**  
Land Surveying  
Civil Engineering & Land Planning

345 STOREY LANE  
JEFFERSON, GA. 30549  
(706) 387-0075

