

# JACKSON COUNTY GEODETIC CONTROL

**STATION: WB014**

**DESCRIPTION:**

**BRASS DISK SET IN CONCRETE RECESSED APPROXIMATELY 0.3 FEET BELOW GROUND. POINT IS LOCATED IN THE RIGHT OF WAY ON THE SOUTH SIDE OF JOSH PIRKLE ROAD, 0.35 SOUtheast OF ITS INTERSECTION WITH BRASELTON INDUSTRIAL BOULEVARD, 0.1 MILE EAST OF A 90° CURVE IN THE ROAD AND APPROXIMATELY 1 MILE WEST OF THE CITY OF HOSCHTON. POINT IS 5 FEET SOUTH OF THE EDGE OF PAVEMENT, 18 FEET NORTH OF A BARBED WIRE FENCE AND 29 FEET WEST OF A POWER POLE.**

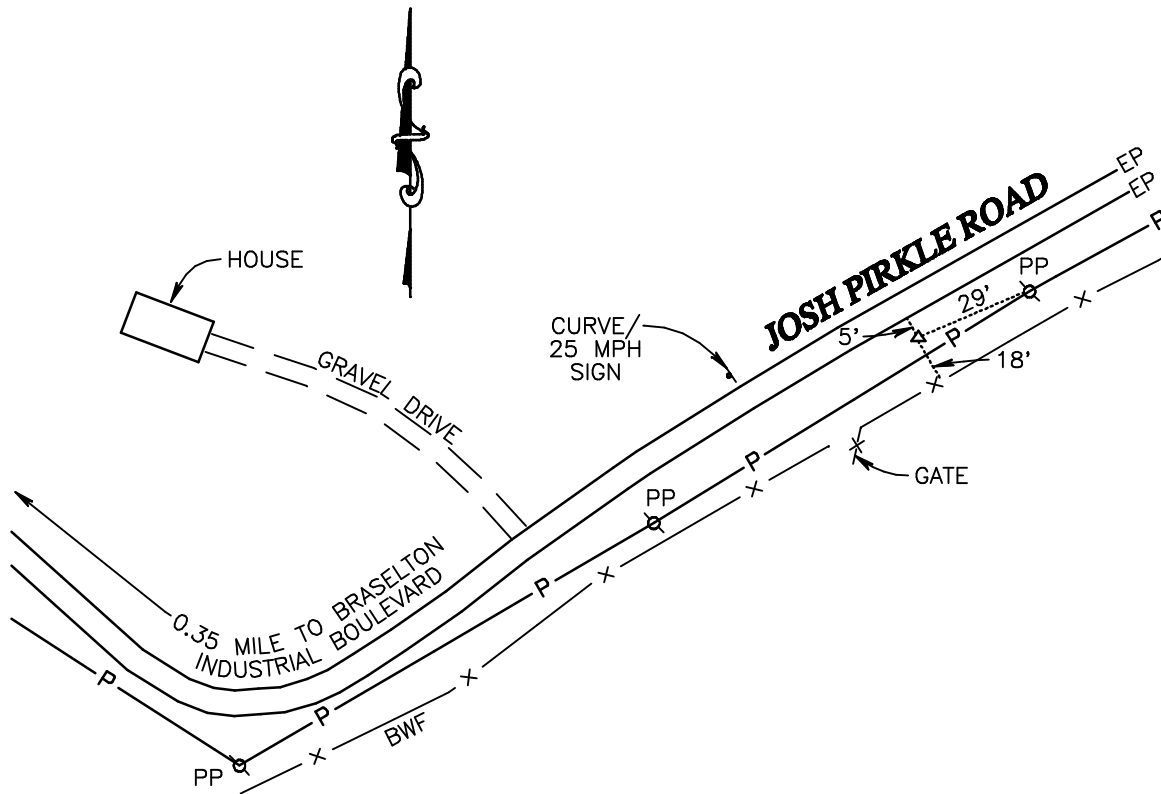

**HORIZONTAL CONTROL**

GEORGIA STATE PLANE COORDINATE SYSTEM  
WEST ZONE, NAD 83, NSRS 2007

NORTHING (U.S. SURVEY FEET): 1489778.23  
EASTING (U.S. SURVEY FEET): 2413616.96  
SCALE FACTOR: 0.99987742

LATITUDE: 34° 05' 41.2699" N  
LONGITUDE: 83° 46' 48.2731" W

DATE ESTABLISHED: APRIL 15, 2008

DATE OF LAST RECOVERY:

**VERTICAL CONTROL**

NAVD 88/ GEOID 03  
ORTHOMETRIC ELEVATION: 896.88 FEET  
ELLIPSOID HEIGHT: 799.81 FEET  
GEOID SEPARATION: -97.07 FEET

PREPARED BY  
**WOOD BROTHERS  
& SCOTT, INC.**  
Land Surveying  
Civil Engineering & Land Planning

345 STOREY LANE  
JEFFERSON, GA. 30549  
(706) 387-0075

