

JACKSON COUNTY GEODETIC CONTROL

STATION: WB003

DESCRIPTION:

BRASS DISK SET IN CONCRETE RECESSED APPROXIMATELY 0.3 FEET BELOW GROUND. POINT IS LOCATED IN THE RIGHT OF WAY ON THE WEST SIDE OF U.S. HIGHWAY 129, APPROXIMATELY 400 FEET SOUTH OF THE HALL COUNTY / JACKSON COUNTY LINE AND APPROXIMATELY 0.3 MILE NORTH OF SOSBEE ROAD. POINT IS 36.4 FEET WEST OF THE EDGE OF PAVEMENT, 97 FEET SOUTH OF "EMERGENCY 911" SIGN, 4.5 FEET SOUTH OF A FENCE CORNER NORTH OF A GRAVEL DRIVE AND GATE, AND 54.0 FEET NORTH OF A POWER POLE.

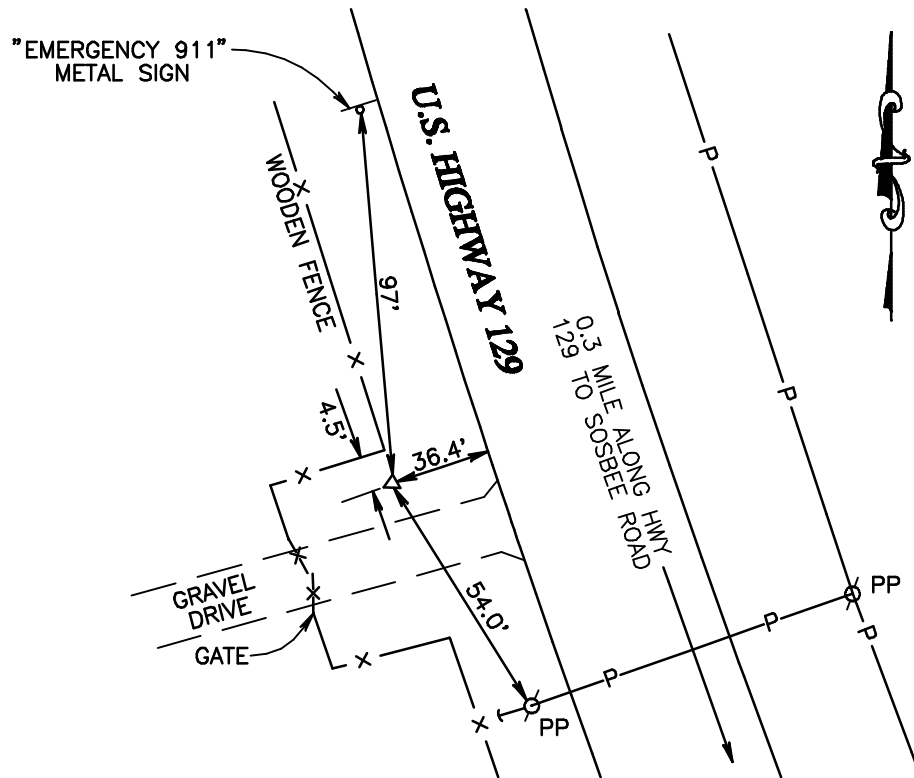

HORIZONTAL CONTROL

GEORGIA STATE PLANE COORDINATE SYSTEM
WEST ZONE, NAD 83, NSRS 2007

NORTHING (U.S. SURVEY FEET): 1531537.58
EASTING (U.S. SURVEY FEET): 2431358.67
SCALE FACTOR: 0.99987835

LATITUDE: 34° 12' 33.6721" N
LONGITUDE: 83° 43' 15.1304" W

DATE ESTABLISHED: APRIL 15, 2008

DATE OF LAST RECOVERY:

VERTICAL CONTROL

NAVD 88/ GEOID 03
ORTHOMETRIC ELEVATION: 984.54 FEET
ELLIPSOID HEIGHT: 887.14 FEET
GEOID SEPARATION: -97.40 FEET

PREPARED BY
**WOOD BROTHERS
& SCOTT, INC.**
Land Surveying
Civil Engineering & Land Planning

345 STOREY LANE
JEFFERSON, GA. 30549
(706) 387-0075

