

JACKSON COUNTY GEODETIC CONTROL

STATION: WB029

DESCRIPTION:

BRASS DISK SET IN CONCRETE RECESSED APPROXIMATELY 0.3 FEET BELOW GROUND. POINT IS LOCATED IN THE RIGHT OF WAY ON THE NORTHWEST SIDE OF WATKINS FARM ROAD, APPROXIMATELY 800 FEET SOUTHWEST OF ITS INTERSECTION WITH SANFORD ROAD AND APPROXIMATELY 2.5 MILES EAST OF THE CITY OF NICHOLSON. POINT IS 21 FEET NORTHWEST OF THE EDGE OF PAVEMENT, 16 FEET SOUTHWEST OF A FENCE AND 194 FEET SOUTHWEST OF A POWER POLE.

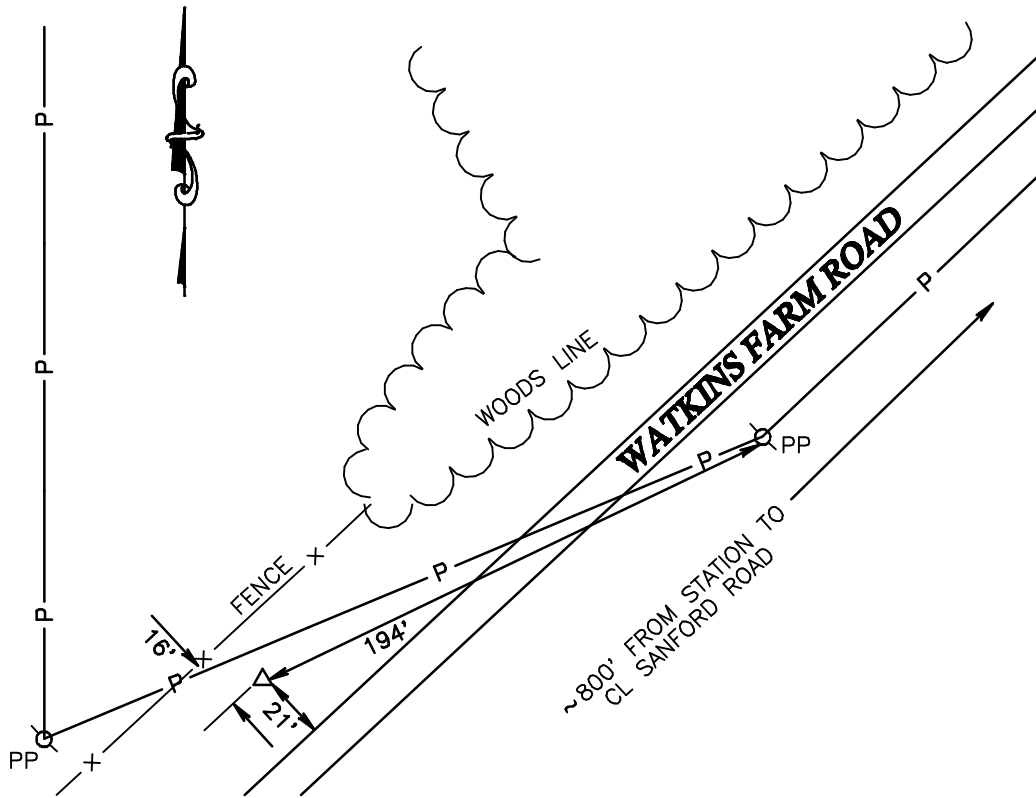

HORIZONTAL CONTROL

GEORGIA STATE PLANE COORDINATE SYSTEM
WEST ZONE, NAD 83, NSRS 2007

NORTHING (U.S. SURVEY FEET): 1492991.35
EASTING (U.S. SURVEY FEET): 2530222.34
SCALE FACTOR: 0.99993299

LATITUDE: 34° 06' 06.5185" N
LONGITUDE: 83° 23' 41.4331" W

DATE ESTABLISHED: APRIL 15, 2008

DATE OF LAST RECOVERY:

VERTICAL CONTROL

NAVD 88/ GEOID 03
ORTHOMETRIC ELEVATION: 713.27 FEET
ELLIPSOID HEIGHT: 616.64 FEET
GEOID SEPARATION: -96.63 FEET

PREPARED BY
**WOOD BROTHERS
& SCOTT, INC.**
Land Surveying
Civil Engineering & Land Planning

345 STOREY LANE
JEFFERSON, GA. 30549
(706) 387-0075

